

PLAT OF SURVEY

OF
 LOT 4 IN THE TARN OF THE MOOR; BEING A SUBDIVISION OF THAT PART OF THE SOUTHEAST QUARTER OF THE SOUTHEAST QUARTER OF SECTION 18 AND THAT PART OF THE EAST 1/2 OF THE NORTHEAST QUARTER OF SECTION 19 LYING EAST OF THE CENTER OF TELEGRAPH ROAD; AND THE NORTH HALF OF THE NORTHWEST QUARTER OF THE NORTHWEST QUARTER OF SECTION 20 AND ALL THAT PART OF THE NORTH HALF OF THE NORTHWEST QUARTER OF THE NORTHWEST QUARTER LYING WEST OF THE RAILROAD IN SAID SECTION 20, ALL IN TOWNSHIP 43 NORTH, RANGE 12 EAST OF THE THIRD PRINCIPAL MERIDIAN, ACCORDING TO THE PLAT THEREOF RECORDED APRIL 18, 2007 AS DOCUMENT 6170187, IN LAKE COUNTY, ILLINOIS.

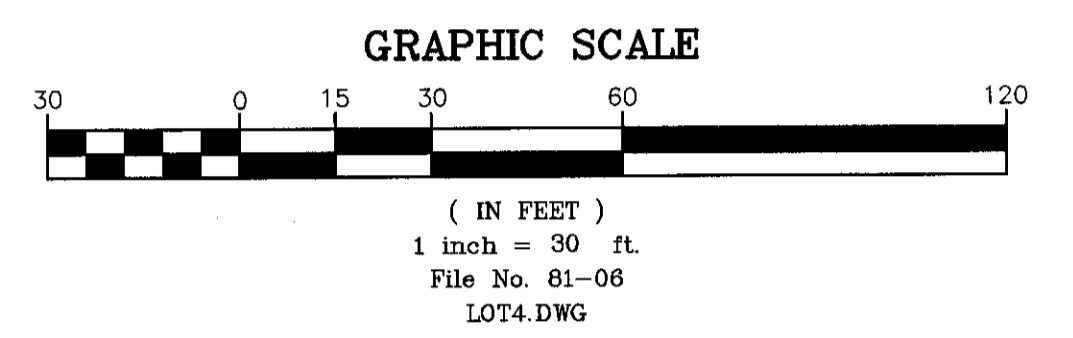
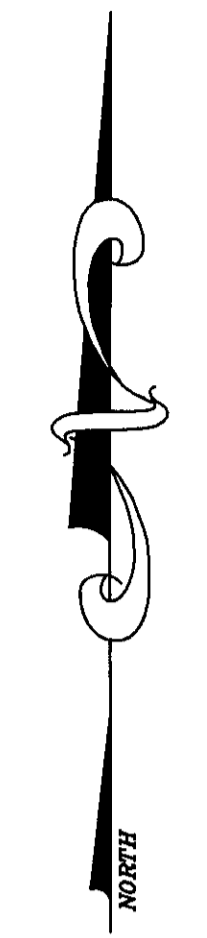
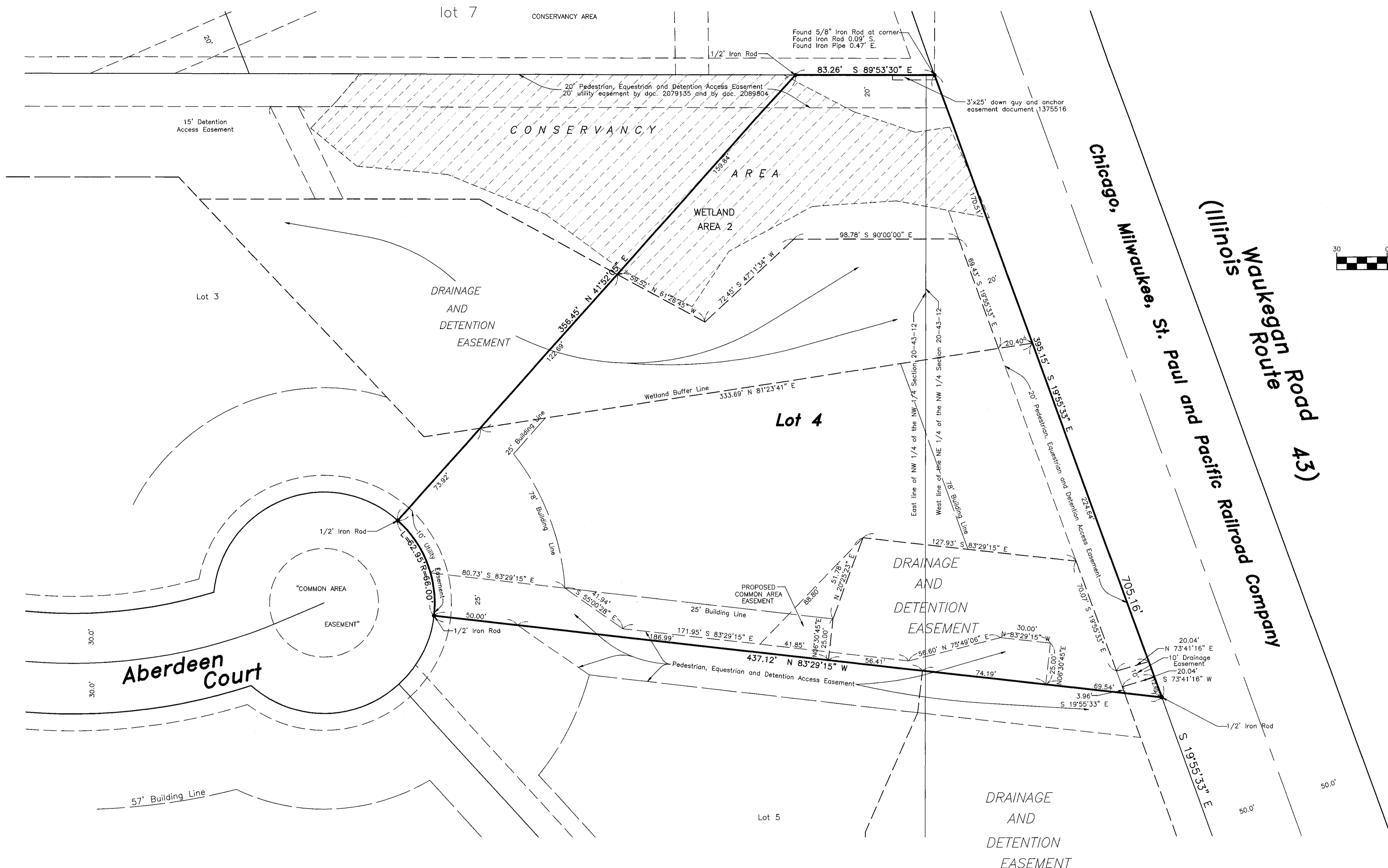

STATE OF ILLINOIS COUNTY OF LAKE Lot 6 S.S.

I, BRYAN J. LEE, AN ILLINOIS PROFESSIONAL LAND SURVEYOR, DO HEREBY CERTIFY THAT I HAVE SURVEYED AND STAKED THE LAND AS DESCRIBED IN THE ABOVE CAPTION. ANY STRUCTURES SHOWN HEREON WERE LOCATED BY ME OR UNDER MY DIRECTION AND THE PLAT DRAWN HEREON IS A CORRECT REPRESENTATION OF SAID SURVEY AND THAT THIS PROFESSIONAL SERVICE CONFORMS TO THE CURRENT ILLINOIS MINIMUM STANDARDS FOR A BOUNDARY SURVEY.

DATED AT GRAYSLAKE, ILLINOIS THIS 22ND DAY OF OCTOBER, A.D. 2007.

Bryan J. Lee
 ILLINOIS PROFESSIONAL LAND SURVEYOR 35-3616
 MY LICENSE EXPIRES 11-30-08
 PROFESSIONAL DESIGN FIRM NO. 184-002732

FIELDWORK COMPLETED: _____
 CLIENT NAME: Oren Pickell Designers & Builders
 ADDRESS: 200 Tr-State International, Ste. 200
Lincolnshire, IL 60067

NOTES:
 PLAT IS VOID if the Impressed Surveyors Seal does not appear.
 Only those Building Lines or Easements shown on a Recorded Subdivision Plat or from a Recorded Document are shown hereon; check local ordinances before building.
 Compare your description and site markings with this plat and AT ONCE report any discrepancies which you may find.

R.E. ALLEN AND ASSOCIATES, LTD.
 PROFESSIONAL LAND SURVEYORS
 31 S. SLUSSER STREET, GRAYSLAKE, ILLINOIS 60030
 GRAYSLAKE 847-223-0914 ILLINOIS